

# Patient report

Bio-Rad                      DATE: 07/04/2019  
D-10                         TIME: 07:54 PM  
S/N: #DJ4I016123        Software version: 4.20-2  
Sample ID:                 10604386  
Injection date             07/04/2019 07:34 PM  
Injection #: 38             Method: HbA1c  
Rack #: ---                 Rack position: 4

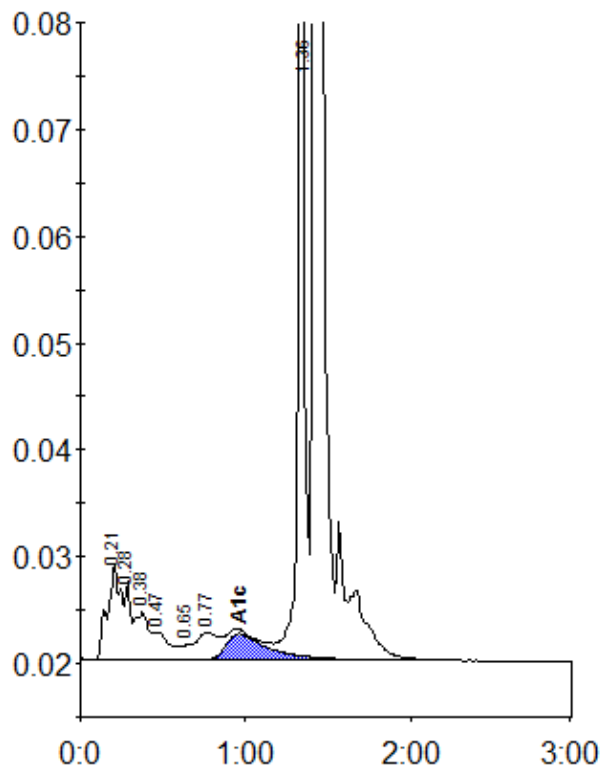

Peak table - ID: 10604386

Peak	R.time	Height	Area	Area %
A1a	0.21	8930	51476	3.7
A1b	0.28	7261	15761	1.1
Unknown	0.38	4419	26243	1.9
F	0.47	2575	15555	1.1
LA1c/CHb-1	0.65	1359	6436	0.5
LA1c/CHb-2	0.77	2502	27807	2.0
A1c	0.96	2434	44409	4.6
P3	1.36	123755	295737	21.1
A0	1.42	300021	921000	65.6
Total Area:		1404424		

Concentration:	%
A1c	4.6